

Gyn Parhan

Pia

Fort

Pwy Pwy Arglwyf y lluoedd yw efen. Arglwyf y lluoedd efen yw Brenin y gofoman

hion

Benedigedig yw Brenin sy'n dyfod yn

a chadarn mewn rhyfel.

Parhad Hawenzod Merch Seion

Chorus

Fort

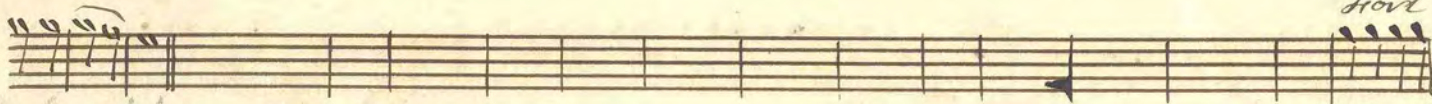

Halaliwa

Dened y Brenin a gwrandawed Seisgfiad ei weision ai bobol pan weddant

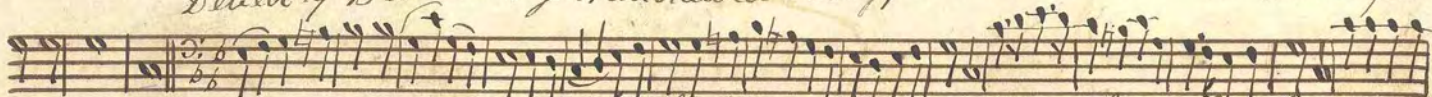

yr y ty hwn, A dywedod yr holl bobol Halaliwa Amen

ym Tärhan

Pia Fort

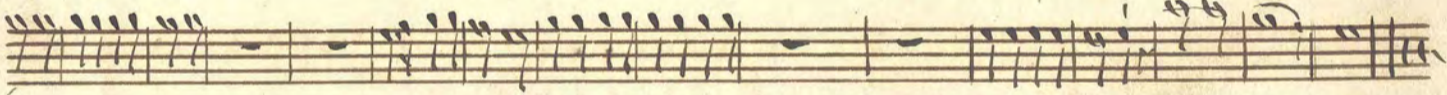

Amen & e

Amen & e

v. 6. *Dewch ysgolion yn gyntun* *M 51. (4 llin 7au)*

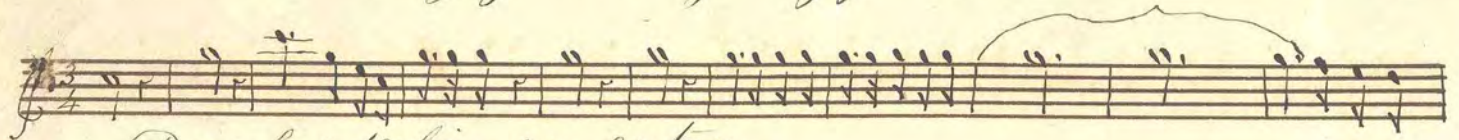

Dewch ysgolion yn gyntun.

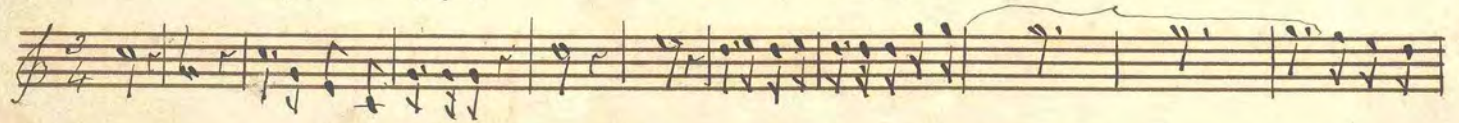

I dolyrchafu Tri yn un,

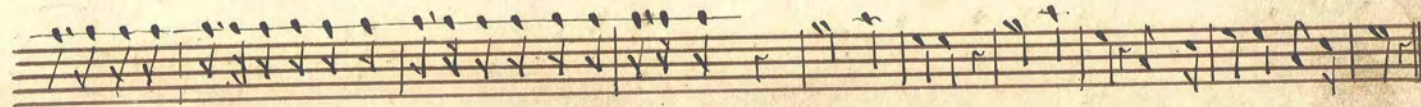
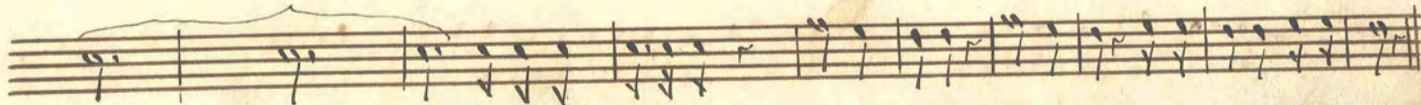
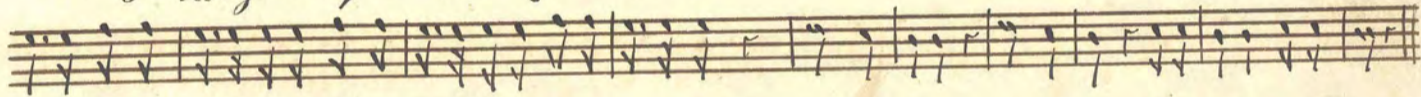

Parhad Dewch ysgolion

Seiniwn glod ac uchel lef,

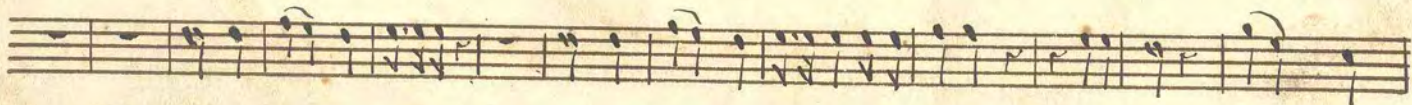

Cawson drysor nes y nes.

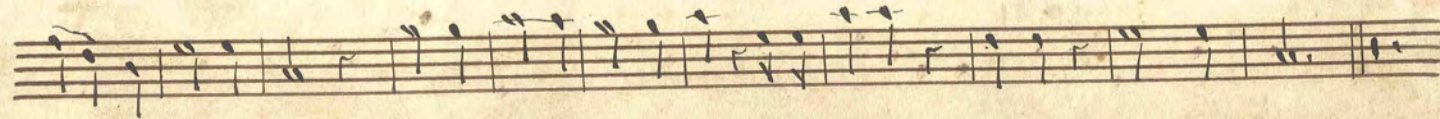
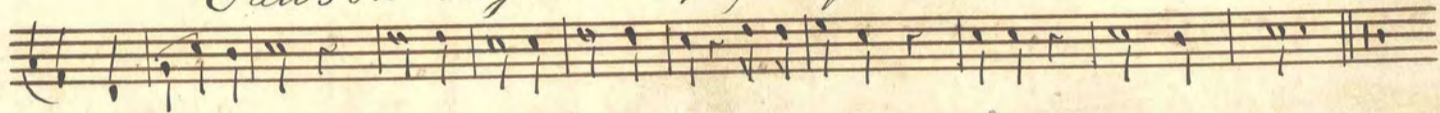

Cylmwyd ein calonau' nghyd

Cylmwyd ein calonau' nghyd, mewn llonfyd ar y llawr,
unfyd un llais un gobath da, Mas nesodd yma n lawr

Gwesogwyd ein heneidiau byw, Trwy rhes Ven Duw ein llawr
 Bendithion llawr cyswllawr heu, digoned ynico gawn,

Parhad Clymwyd ein calonau' nghyd, &c

Iechawdwr seiniad nef a llawr, Iechawdwr gyda ni sy'n awr,

Ei gariad llawr ai rym fel lli, sy'n llenwi ein heneidiau ni,

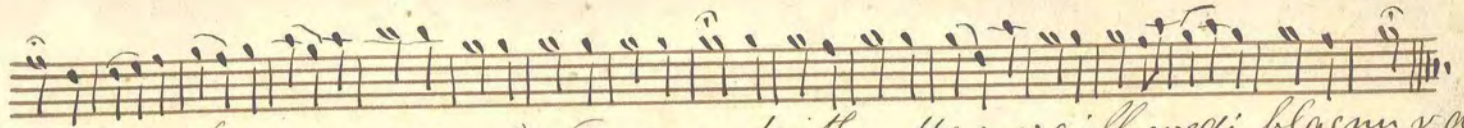

Ni pheri'r ymdrech i'm yn faith, Mae eraill wedi blaen v daiti;

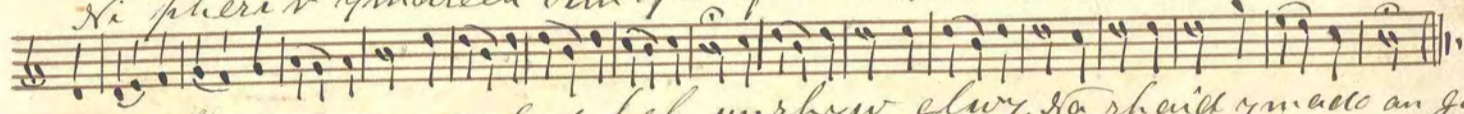

Bawn fyw mewn gwlad heb unrhyw glwy, Na rhaid ymaddo an gelyd mwy;

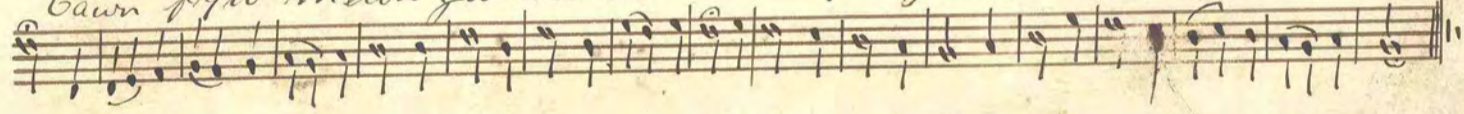

Mair oer yn wylo,

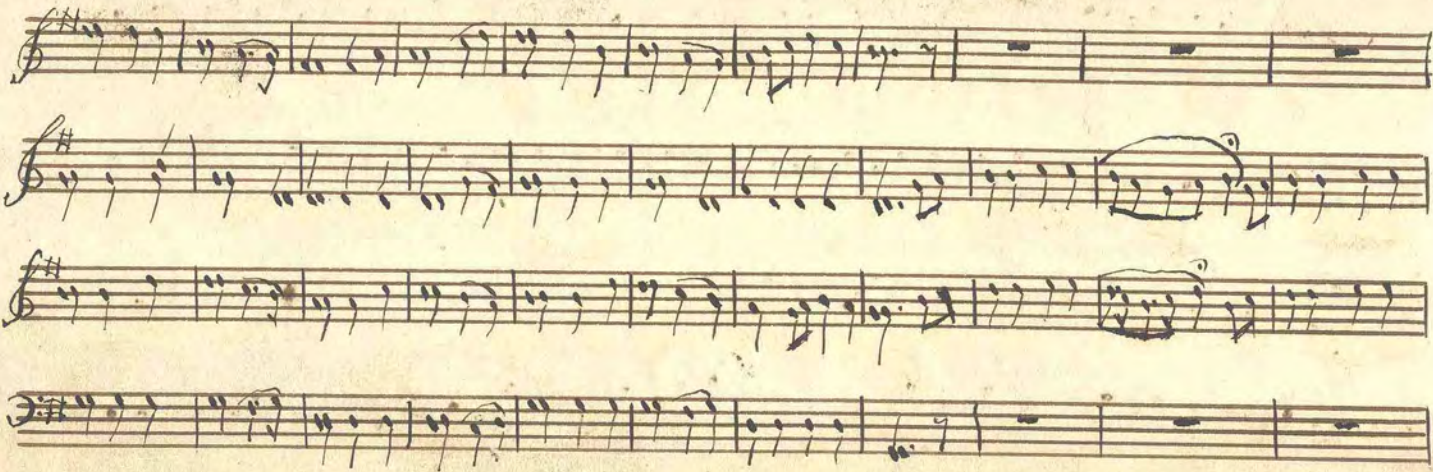

29

Noel

O llin Saw

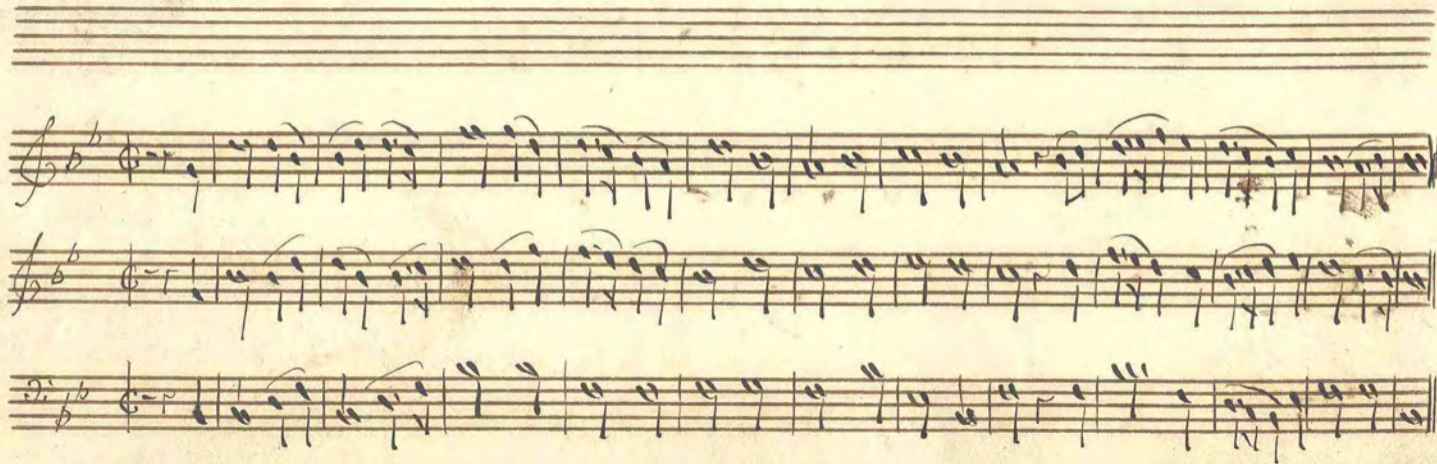

cyn parhau

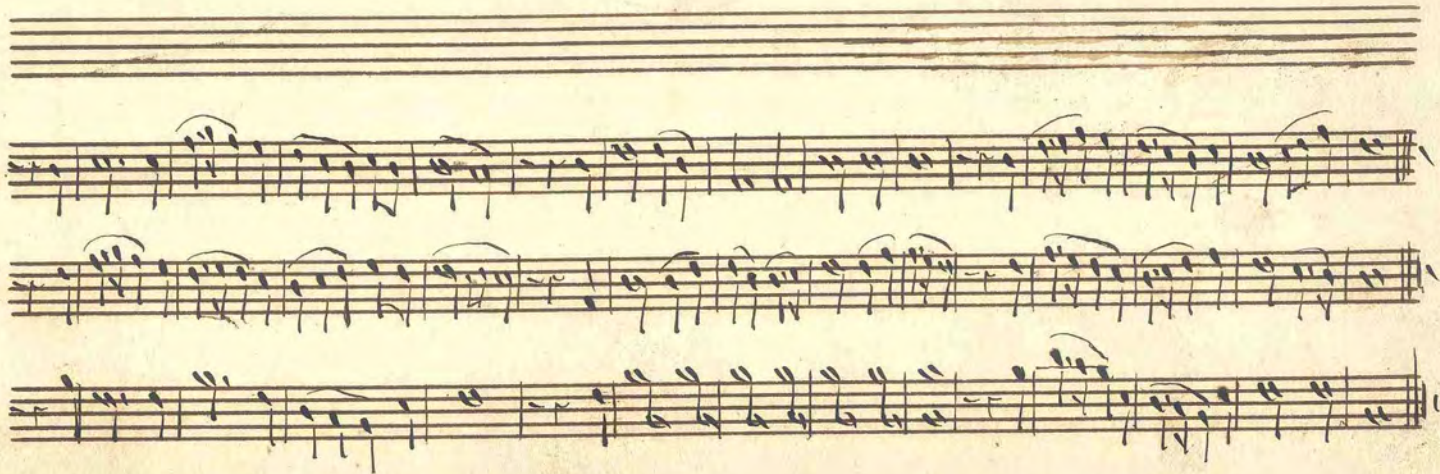

Y Beddrod

M 6, 6, 6, 6, 8, 8,

♩ = 60

O natur daeth y dyf s dynu'r mur i lawr, A chwabu'th babelll frau, gan

Gyn Parhau

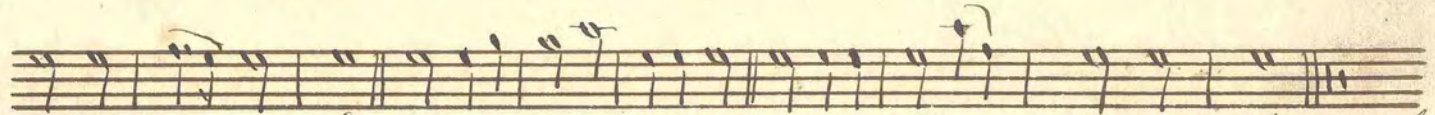

merthaei angen mawr, Er hynny gwel fy enaid gwan, Mae'r Iesu'n gyfaill yn mhob man,

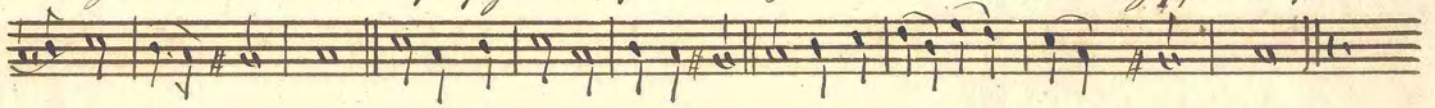

Victoria M. F.

32 Port New M. B. or Porter

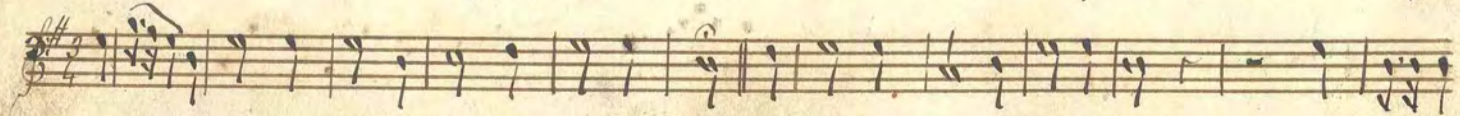

W. Porter

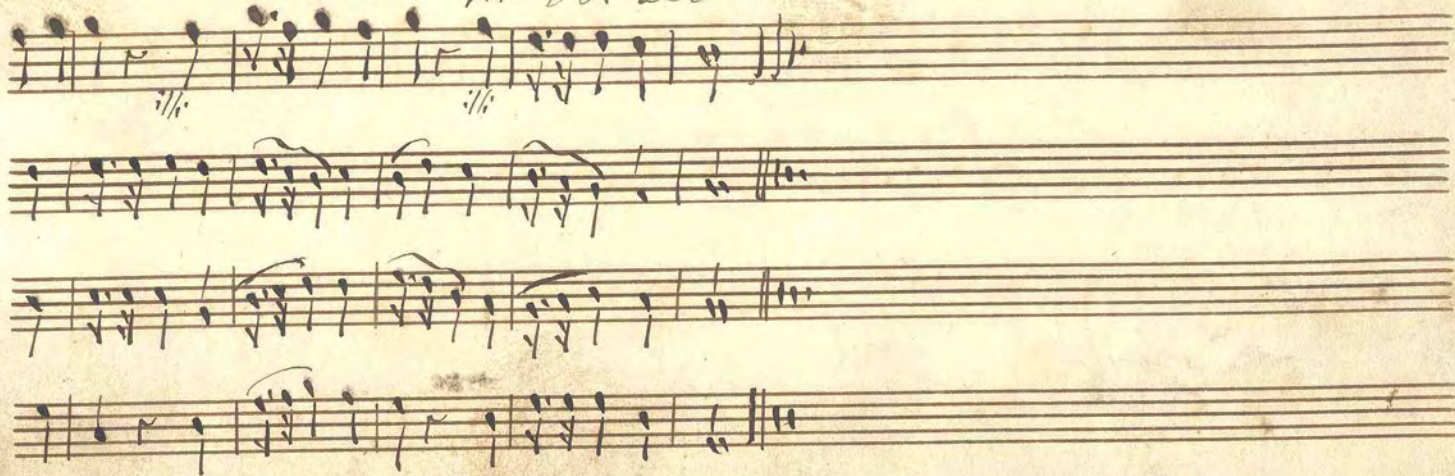

Caerfyrddin M. 8, 4

Gm Barkau

Molawd M. b. b. s.

Cyan Gwan cayf Cyan

Biviny

Laxonia N. B. D.

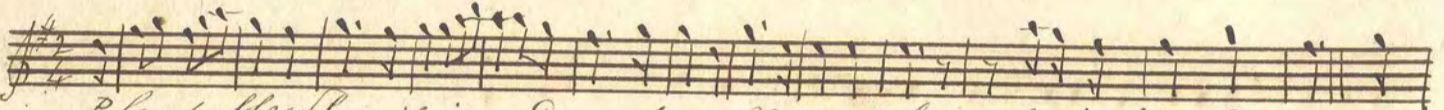
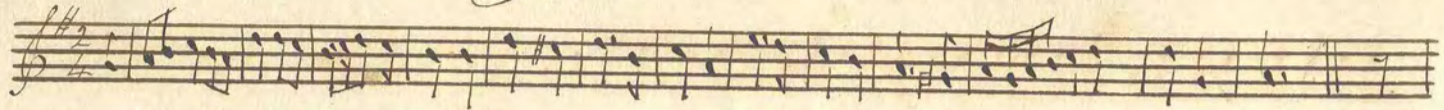

Plant ffyflon Seian Dewch a llawen hewch i gid, 85

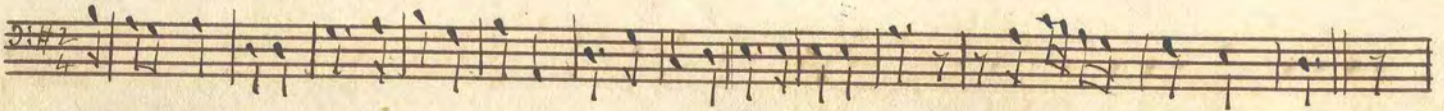
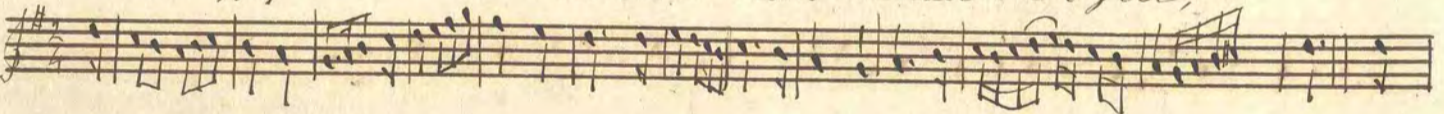

Gyn Parhau

*Dieux Saxonie**M. 8. 7. 9.*

Beth yw y udgon

35

glywai'n seimio &c

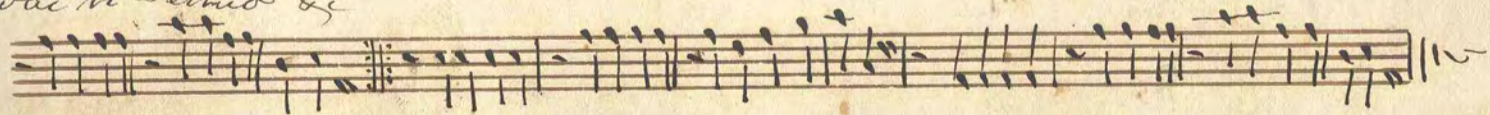

36

Teyrnasacdd y Saear &c Psalm 68, 32-35,

Allegro

Treble

Teyrnasacdd y Saear canwch i dduw;

Teyrnasacdd y Saear &c Teyrnasacdd y

Alto

Teyrnasacdd y Saear canmalwch yr Arglwydd.

Tenor

Bass

D

Solo

yr hwn

Bass Solo

yr Saear Cannolwch yr Arglwyd } Yr hwn a ferehyg ar nef y ni fodd y rhai uel er iaed,

Wela efe yn anfon ei llef //: Wela &

a hono yn llef ier thal //: Wela efe yn

anfon ei llef a hono yn & //:

Quartette & Chorus

Teyrnasod y Saear &

p *cres* *f* *Allegro*

p *f* *Trio,*

p *cres* *f* *Kotwchi & Ei' oncheder sy' ar Israell, ar*

p *cres* *f*

merth ym yr wybrenau Eionuchel arau & Ei & ai nerth & ||:

||: ai nerth & ||: ai nerth &

||: ||: ||:

Chorus grave

Teymasael by Talar &

Qfnadwy wyt o Dduw oth gysgr

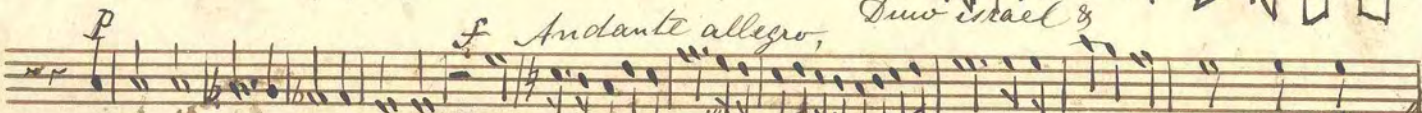

f Andante allegro, Dduw Israel &

Dduw Israel yw efe yw efe nerth a chadernid ir bobl efe

f

Dduw

f

p

f

efe

f

Duo israel yw e f & *e f e s y o &* *e f e*

Israel yw e f y w e f e & *e f e s y o*

e f e & *e f e &* *s y o y w e f e*

s y o y w e f e *e f e*

Teyrnasall y Saear &

Teyrnasoedd y Saear &

Staff 1: *e gw efe* *yn rhodi* *e*

Staff 2: *rhodi nerth* *e* *ir bobol Duw* *gw efe*

Staff 3: *e gw* *ir bobol* *Duw* *gw efe*

Staff 4: *ir bobol Duw* *gw efe* *yn rhodi nerth*

Duu gwefe Duu

nerth a Duu gwefe

ym rhwi efe syd ir bobol Duu syd ym rhwi

efe syd ir bobol Duu gwefe syd ym Duu

Teyrnasau y Saear &

Lyrics for the first staff: e go efe
 Lyrics for the second staff: merth, efe
 Lyrics for the third staff: e, efe
 Lyrics for the fourth staff: e, efe

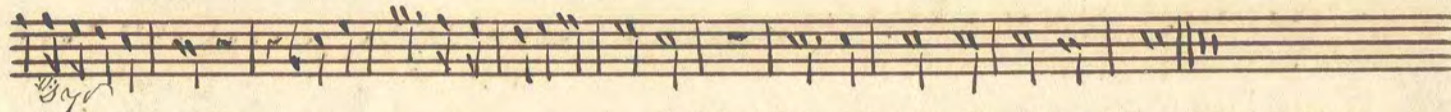

Boyd

ym rhaw nerth a chadernid ir bobl

Bendgedig fywduw

W. Boyd

ym rhaw nerth a

37

Trumpet New M, 6, 6, 8,

Deffroad Boreol M N 8, 3, 3, 6,

39

Bradford M B

Does sweet breath rise there as from their angelic
 lips a hymn our ears and hearts would give

41

St. Clouds M. C.

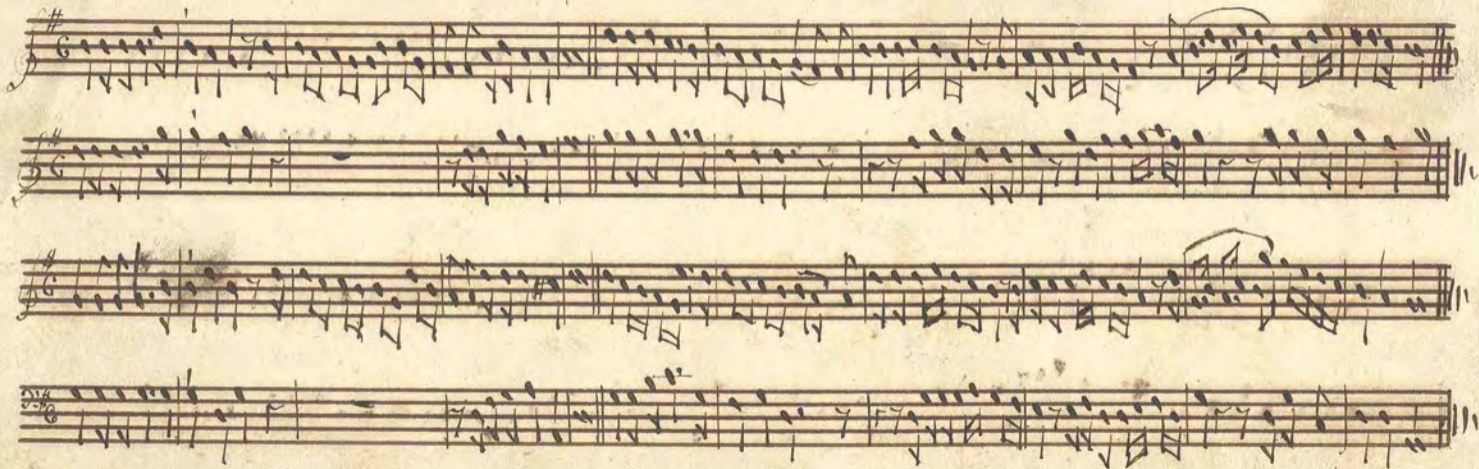

42

Hymn Rowland Hill in the farce, (Rowland Hill's Dying Hymn)

1 Can you marw myfi, at Jesu that yri, Am ido by nyaru Am beth nis gwn i
air

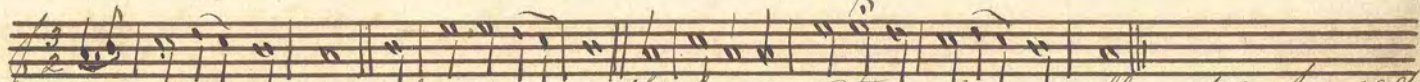

2 Ond hyn ani a wn, God rhyngorn fath glorn, Ni Hryg ef mewn llawnder Am gadel in
llwm

3 When I am to die, To Jesus I'll cry, How Jesus hath loved me I cannot say why,

4 But this I can find, We both are so join'd, He'll not live in glory. And leave
me behind,

Samantha

No. 11. 8.

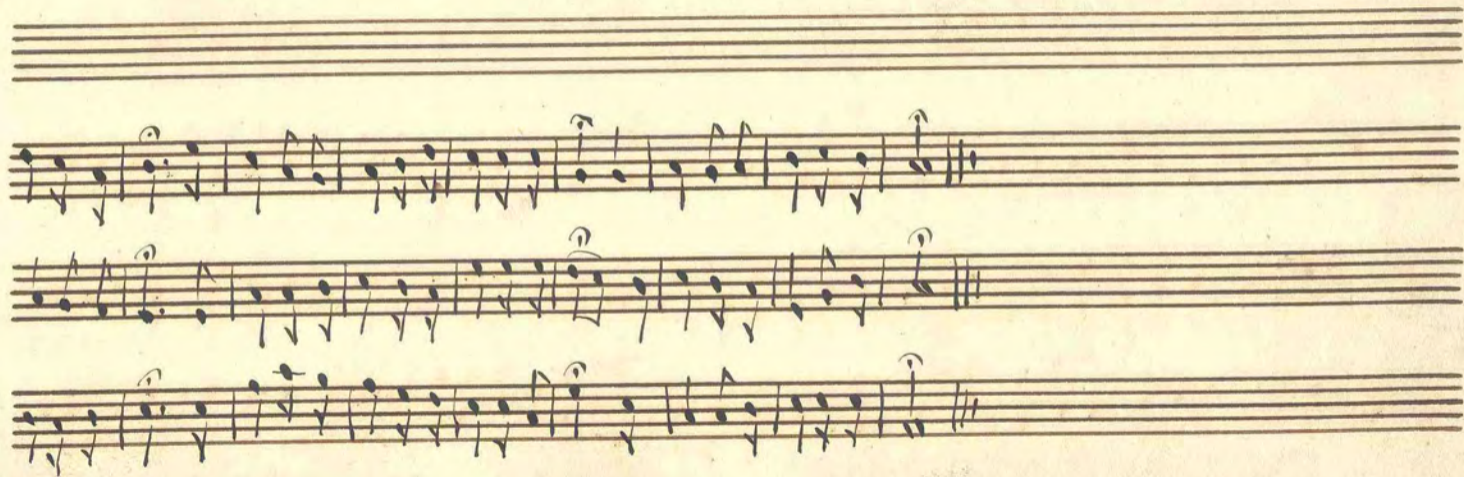

44

Caned Preswylwys y Graig

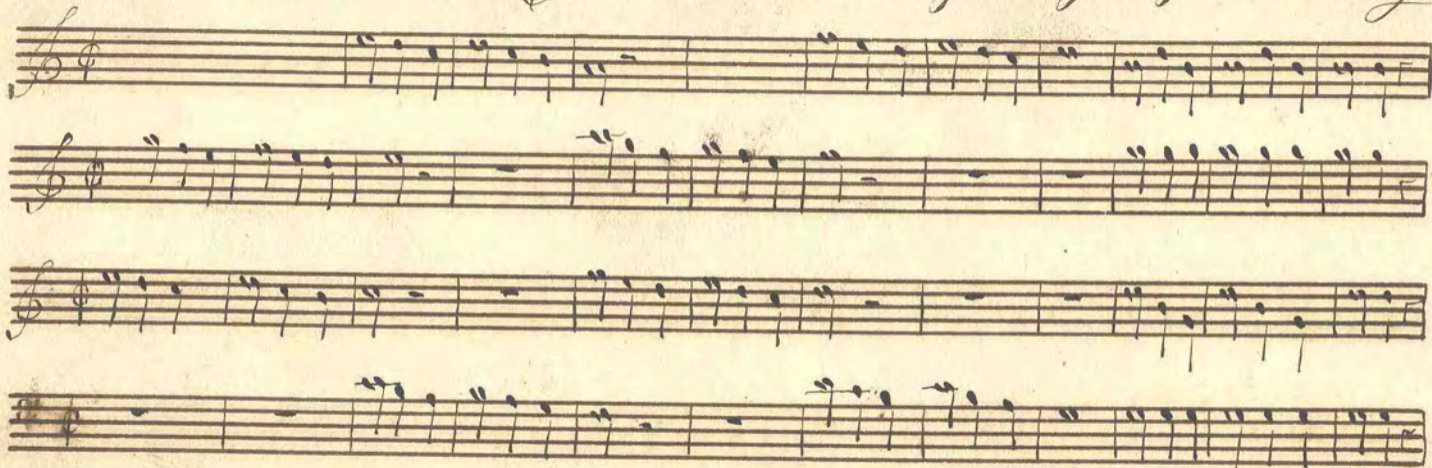

Caned Preswylwys y graig Blaeddiant ar ben y mynyddoedd,

Halleluia yr Arglwydd Sŷn Teurnasi.

Duvedd, Caned Preswylwys y Graig